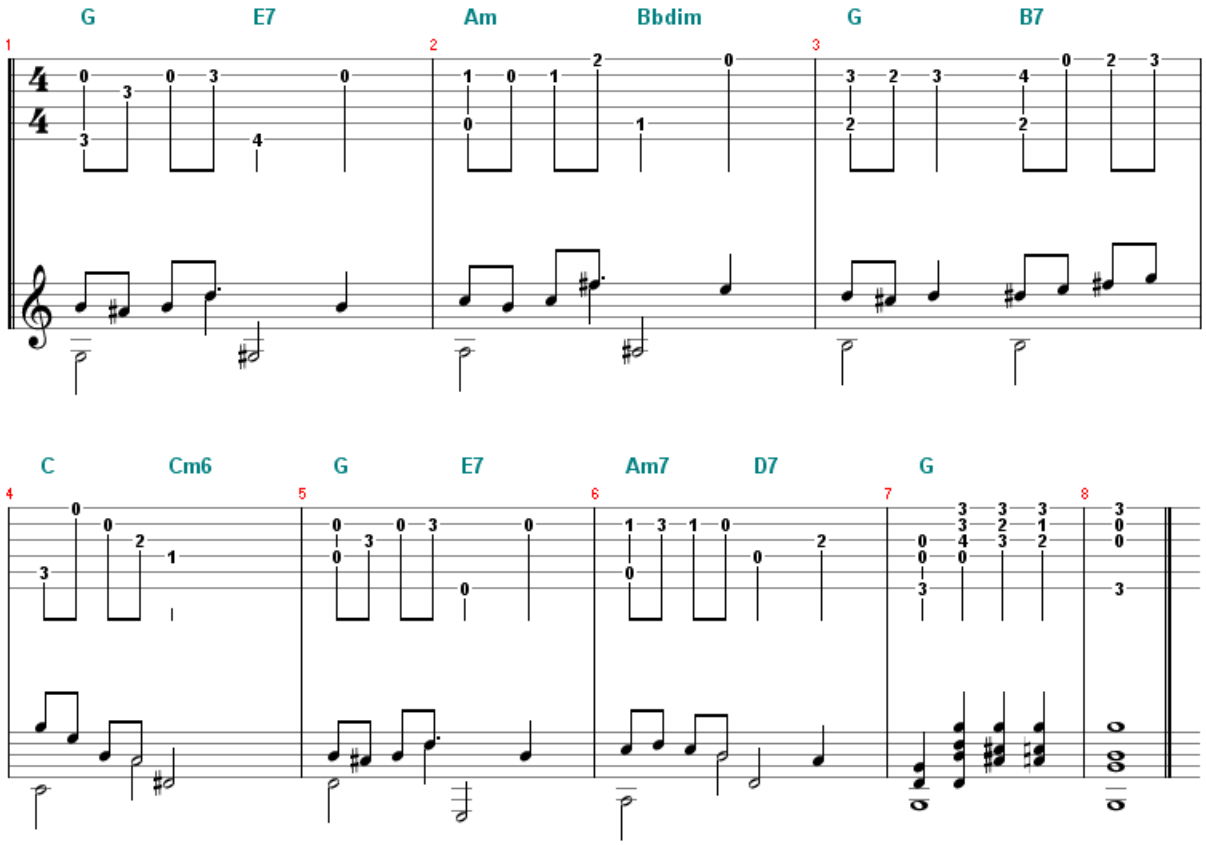Tiptoe Through the Blues (Part 1) – Notation